

# PLAN 4A (ii) XC212 - BALLYCOSKERY

- NOTES:**
- ALL DIMENSIONS ARE IN METRES UNLESS OTHERWISE STATED

## LEGEND

- PROPOSED ROAD ALIGNMENT
- PROPOSED PAVEMENT / VERGE
- PROPOSED STRUCTURE
- PROPOSED BUILDINGS TO BE DEMOLISHED
- WAYLEAVE - RIGHT OF WAY
- RED LINE BOUNDARY
- IRISH RAIL LAND OWNERSHIP
- PROPOSED SAFETY BARRIER
- PROPOSED PEDESTRIAN GUARDRAIL
- PROPOSED FENCELINE
- PROPOSED GATE
- LAMP POST
- PROPOSED MASONRY WALL
- EXISTING IR BARRIER
- PALISADE GATE

**DRAWING PREPARED BY:**  
**NAME:** JOHN ROCKS  
**COMPANY:** JACOBS ENGINEERING UK LTD.  
**ADDRESS:** SECOND FLOOR, ROCHESTER BUILDING, 28 ADELAIDE STREET, BELFAST

## LOCATION PLAN

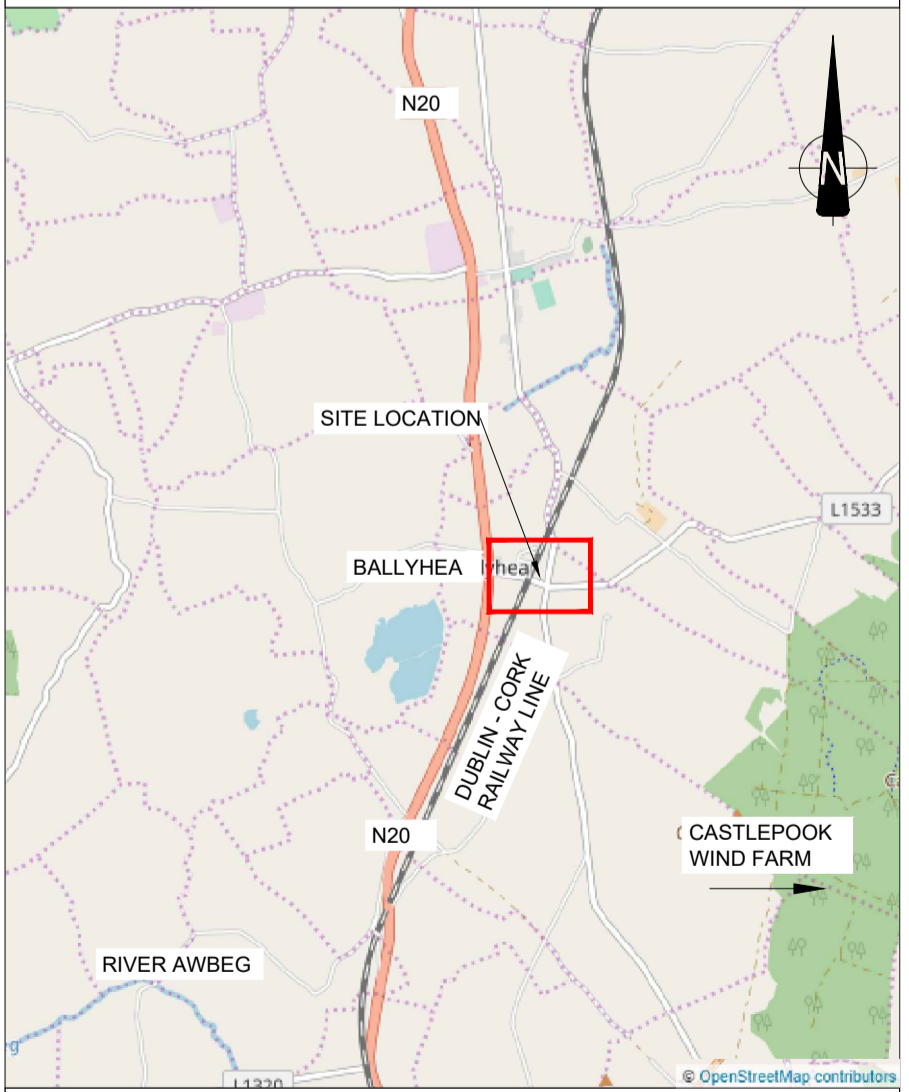

SCALE 1:50,000

© Ordnance Survey Ireland. All rights reserved. Licence number EN 0039719



EXISTING XC212 BALLYCOSKERY LEVEL CROSSING.  
 EXTINGUISHMENT OF PUBLIC RIGHT OF WAY.  
 PROPOSED BLOCK WALLS TO STOP UP LEVEL CROSSING



Rev	By	Date	Description
0	JR	NOV '20	DRAFT ISSUE FOR COMMENT
1	AB	APR '21	FINAL

Project:	CORK LINE LEVEL CROSSINGS		
Component:	RAILWAY ORDER SCHEDULE DRAWING		
Title:	PROPOSED SITE PLAN - XC212 BALLYCOSKERY - SHEET 2 OF 2		
Design:	SK	File Name:	-
Drawn:	JR	Original scales:	PLAN 1:500 @ A1
Checked:	FMD	Date:	NOV '20
Drawing No.:	32111000-JAC-LUH-XC212-DR-CH-0004(ii)		